

# Test Report

**Report No.** A217003499410100201

Page 1 of 4

**Applicant** ZHANGZHOU YINMEI PRINTING INK CO., LTD

**Address** DONGCHE VILLAGE , HUOTIAN TOWN, YUNXIAO COUNTY, ZHANGZHOU CITY , FUJIAN PROVINCE, CHINA

**The following sample(s) and sample information was/were submitted and identified by/on the behalf of the client**

**Sample Name** INK  
**Part No.** G432-50200  
**Sample Received Date** Aug. 11, 2017  
**Testing Period** Aug. 11, 2017 to Aug. 15, 2017

**Test Requested** As specified by client, to test Fluorine (F), Chlorine (Cl), Bromine (Br), Iodine (I) in the submitted sample(s).

**Test Method** Please refer to the following page(s).

**Test Result(s)** Please refer to the following page(s).



*d Zhang*  
*u Zheng*

Hill Zheng  
Technical Manager  
Co.,Ltd.

**Reviewed By**

*Eng Hu*

**Date**

Aug. 15, 2017

No. R158929000

Hongwei Industrial Zone, Bao'an 70 District, Shenzhen, Guangdong, China

# Test Report

Report No. A217003499410100201

Page 2 of 4

## Test Method

Test Item(s)	Test Method	Measured Equipment(s)
Fluorine (F)	Refer to EN 14582:2016	IC
Chlorine (Cl)	Refer to EN 14582:2016	IC
Bromine (Br)	Refer to EN 14582:2016	IC
Iodine (I)	Refer to EN 14582:2016	IC

## Test Result(s)

Tested Item(s)	Result	MDL
Fluorine(F)	N.D.	10 mg/kg
Chlorine(Cl)	N.D.	10 mg/kg
Bromine(Br)	N.D.	10 mg/kg
Iodine(I)	N.D.	10 mg/kg

Tested Sample/Part Description      Black ink

**Remark:**

- MDL = Method Detection Limit
- N.D. = Not Detected (<MDL )
- mg/kg = ppm = parts per million
- The test result(s) is(are) presented in reference to the result(s) that reported in A2170034994101002.

# Test Report

Report No. A217003499410100201

Page 3 of 4

## Test Process

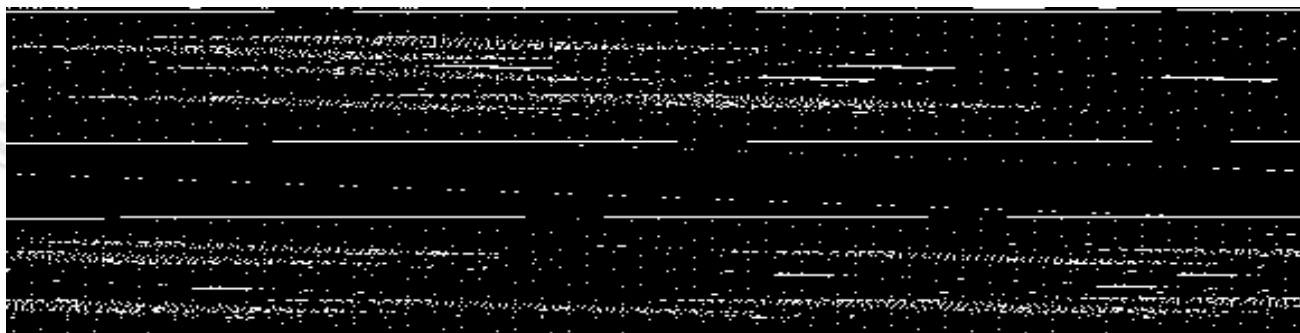

# Test Report

Report No. A217003499410100201

Page 4 of 4

## Photo(s) of the sample(s)



\*\*\* End of report \*\*\*

The test report is effective only with both signature and specialized stamp. The result(s) shown in this report refer only to the sample(s) tested. Without written approval of CTI, this report can't be reproduced except in full.