

Test Report

Report No. A217003499410100101

Page 1 of 4

Applicant ZHANGZHOU YINMEI PRINTING INK CO., LTD

Address DONGCHE VILLAGE , HUOTIAN TOWN, YUNXIAO COUNTY, ZHANGZHOU CITY , FUJIAN PROVINCE, CHINA

The following sample(s) and sample information was/were submitted and identified by/on the behalf of the client

Sample Name INK
Part No. G432-10400
Sample Received Date Aug. 11, 2017
Testing Period Aug. 11, 2017 to Aug. 15, 2017

Test Requested As specified by client, to test Fluorine (F), Chlorine (Cl), Bromine (Br), Iodine (I) in the submitted sample(s).

Test Method Please refer to the following page(s).

Test Result(s) Please refer to the following page(s).



d Zhang
u Zheng

Hill Zheng
Technical Manager
Co.,Ltd.

Reviewed By

Eng Hu

Date

Aug. 15, 2017

No. R158929000

Hongwei Industrial Zone, Bao'an 70 District, Shenzhen, Guangdong, China

Test Report

Report No. A217003499410100101

Page 2 of 4

Test Method

Test Item(s)	Test Method	Measured Equipment(s)
Fluorine (F)	Refer to EN 14582:2016	IC
Chlorine (Cl)	Refer to EN 14582:2016	IC
Bromine (Br)	Refer to EN 14582:2016	IC
Iodine (I)	Refer to EN 14582:2016	IC

Test Result(s)

Tested Item(s)	Result	MDL
Fluorine(F)	N.D.	10 mg/kg
Chlorine(Cl)	N.D.	10 mg/kg
Bromine(Br)	N.D.	10 mg/kg
Iodine(I)	N.D.	10 mg/kg

Tested Sample/Part Description White ink

Remark:

- MDL = Method Detection Limit
- N.D. = Not Detected (<MDL)
- mg/kg = ppm = parts per million
- The test result(s) is(are) presented in reference to the result(s) that reported in A2170034994101001.

Test Report

Report No. A217003499410100101

Page 3 of 4

Test Process

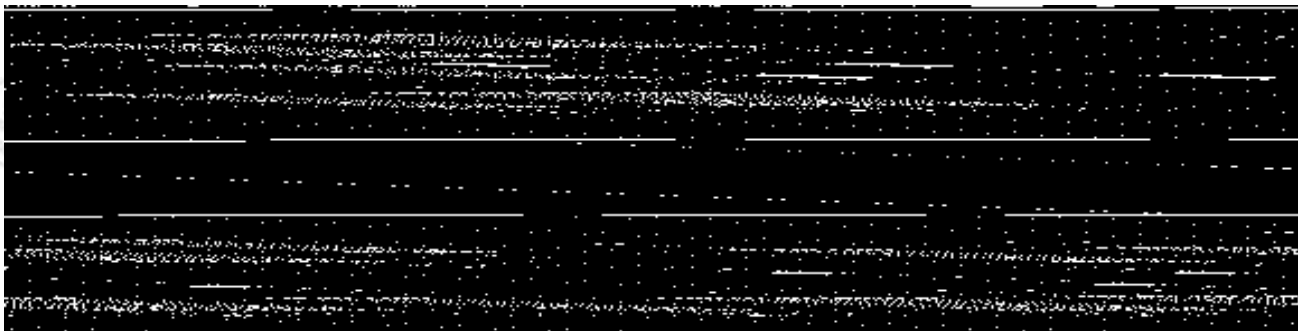

Test Report

Report No. A217003499410100101

Page 4 of 4

Photo(s) of the sample(s)



*** End of report ***

The test report is effective only with both signature and specialized stamp. The result(s) shown in this report refer only to the sample(s) tested. Without written approval of CTI, this report can't be reproduced except in full.