

Test Report

Report No. SCL01I00850500101

Page 1 of 3

Applicant ZHANGZHOU YINMEI PRINTING INK CO., LTD

Address DONGCHE VILLAGE, HUOTIAN TOWN, YUNXIAO COUNTY, ZHANGZHOU CITY, FUJIAN PROVINCE, CHINA

The following sample(s) and sample information was/were submitted and identified by/on the behalf of the client

Sample Name INK
Part No. G432(PB)
Sample Received Date Feb. 1, 2016
Testing Period Feb. 1, 2016 to Feb. 3, 2016

Test Requested As specified by client, to test Fluorine(F), Chlorine(Cl), Bromine(Br), Iodine(I) in the submitted sample(s).

Test Method

Test Item(s)	Test Method	Measured Equipment(s)
Fluorine(F)	Refer to BS EN 14582:2007	IC
Chlorine(Cl)	Refer to BS EN 14582:2007	IC
Bromine(Br)	Refer to BS EN 14582:2007	IC
Iodine(I)	Refer to BS EN 14582:2007	IC

Test Result(s) Please refer to the following page(s).



Sky Liu
Danny Liu

Danny Liu
Technical Manager
International Group Co., Ltd.

Reviewed by

Tori Xia

Date

Feb. 3, 2016

No. R158921728

Hongwei Industrial Zone, Bao'an 70 District, Shenzhen, Guangdong, China

Test Report

Report No. SCL01I00850500101

Page 2 of 3

Test Result(s)

Tested Item(s)	Result	MDL
Halogen(s)		
Fluorine(F)	N.D.	10 mg/kg
Chlorine(Cl)	N.D.	10 mg/kg
Bromine(Br)	N.D.	10 mg/kg
Iodine(I)	N.D.	10 mg/kg

Tested Sample/Part Description Black ink

Remark:

- MDL = Method Detection Limit
- N.D. = Not Detected (<MDL)
- mg/kg = ppm = parts per million
- The test result(s) is(are) presented in reference to the result(s) that reported in SCL01I008505001.

Test Process

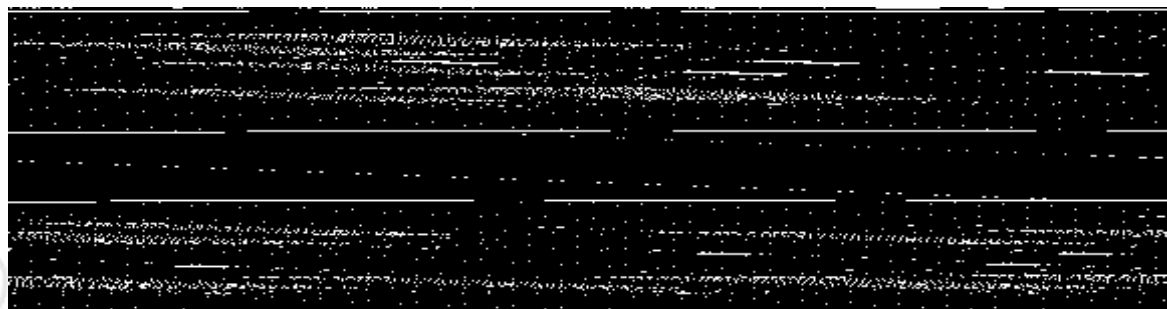

Test Report

Report No. SCL01I00850500101

Page 3 of 3

Photo(s) of the sample(s)



*** End of report ***

The test report is effective only with both signature and specialized stamp. The result(s) shown in this report refer only to the sample(s) tested. Without written approval of CTI, this report can't be reproduced except in full.